

ELIE

34

HIGH STREET

KY9 1DA



**ELIE**

**34**

**HIGH STREET**

**KY9 1DA**

A highly desirable traditional home overlooking Elie village green. Enviably located close to the award winning beach, golf course and all of Elie's excellent local amenities.





The accommodation retains period charm and character. The ground floor has the living dining room with feature fireplace and is open to the kitchen making this an ideal entertaining space. The first floor accommodates the three bedrooms one of which is en-suite and family bathroom. Additional storage space can be found with the most useful hall and hanging cupboards. The top floor is a wonderful sitting room with dormer windows enjoying elevated views over the roof tops towards the Firth of Forth.











**Extras:** It should be noted that all carpets, floor coverings and curtains are to be included in the sale price. Many items of free standing furniture may be available by separate negotiation.

**EPC:** D

**Viewing:** By appointment through Pagan Osborne on 01333 310703

**Council tax band:** E



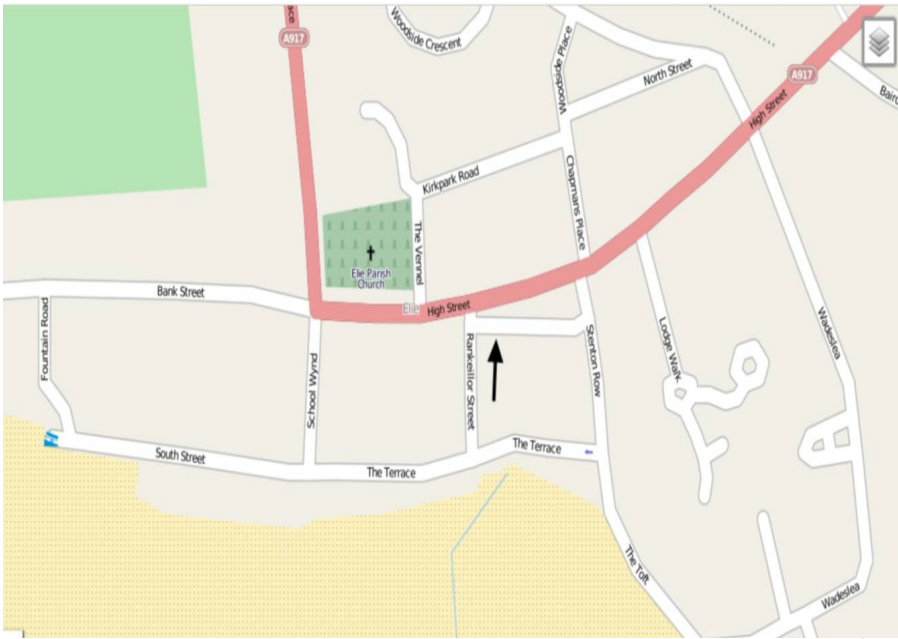

©OpenStreetMap contributors

**Travel Directions**

On entering Elie from Park Place turn left into the High Street. Number 34 is set back behind the village green. A for sale board will be in evidence.

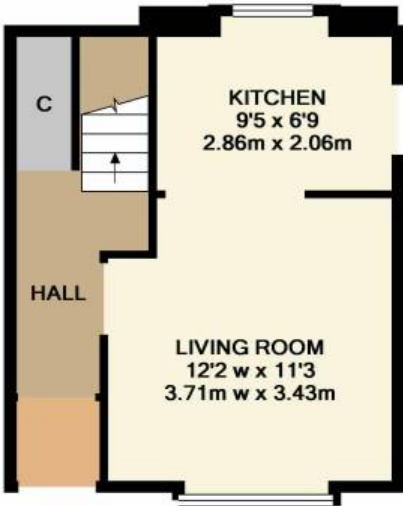

GROUND FLOOR

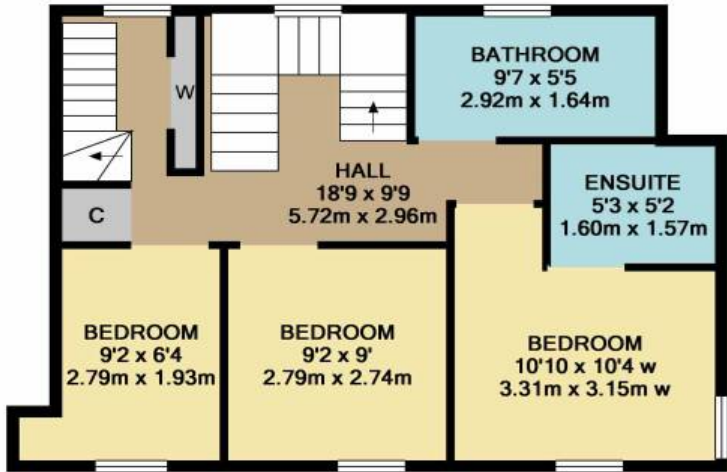

1ST FLOOR

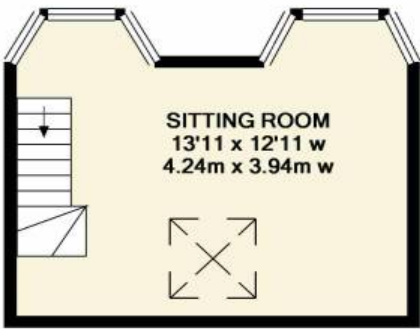

2ND FLOOR

Whilst every attempt has been made to ensure the accuracy of the floor plan contained here, measurements of doors, windows, rooms and any other items are approximate and no responsibility is taken for any error, omission, or mis-statement. This plan is for illustrative purposes only and should be used as such by any prospective purchaser. The services, systems and appliances shown have not been tested and no guarantee as to their operability or efficiency can be given.  
 Made with Metropix ©2013

We offer free, no-obligation property market updates on local selling conditions as well as complimentary home valuations. Additionally, our free **360 Lifestage Review** service can help you plan for the legal and financial aspects of buying or selling a property. If you would like more information on any or all of these services, please get in touch with your nearest property team.

### AGENTS NOTE

These particulars were prepared on the basis of our own knowledge of the local area and, in respect of the property itself, information supplied to us by our clients; all reasonable steps were taken at the time of preparing these particulars to ensure that all details contained in them were accurate. All statements contained in the particulars are for information only and all parties should not rely upon them as statements or representations of fact in particular, (a) descriptions, measurements and dimensions, which may be quoted in these particulars are approximate only and (b) All references to conditions, planning permission, services, usage, constructions, fixtures and fittings and movable items contained in the property are for guidance only. Our clients may instruct us to set a closing date for offers at short notice and therefore if you wish to pursue interest in this property, you should immediately instruct your solicitor to note interest with us. Our clients reserve the right to conclude a bargain for the sale of the above subjects or any part thereof ahead of a notified closing date and will not be obliged to accept either the highest or indeed any offer for the above subjects or any part thereof. All measurements have been taken using a sonic tape and cannot be regarded as guaranteed given the limitations of the device. Services and/or appliances referred to in these particulars have not been tested and no warranty is given that they are in full working order. Maps reproduced by permission of Ordnance Survey © on behalf of the controller of Her Majesty's stationery office © Crown copyright 2002. Licence No 100038875

### PROPERTY

#### Edinburgh

t: 0131 539 3333

property-edinburgh@pagan.co.uk

#### Cupar

t: 01334 656525

property-cupar@pagan.co.uk

#### St. Andrews

Property t: 01334 475151

Letting t: 01334 468634/468710

property-standrews@pagan.co.uk

#### Anstruther

t: 01333 310703

property-anstruther@pagan.co.uk

[www.paganosborne.com](http://www.paganosborne.com)

[paganosborne@pagan.co.uk](mailto:paganosborne@pagan.co.uk)



Pagan Osborne is a trading name of Pagan Osborne Ltd

